



Carbon Monoxide Detectors & Smoke Detectors in R-Occupancies

Building/Complex Name: _____

Address: _____

Smoke Detectors are required in all of the following locations:

- On the ceiling or wall outside of each sleeping area in the immediate vicinity of bedrooms
- In each room used for sleeping purposes
- In each story within a dwelling unit including basements but not including crawl spaces

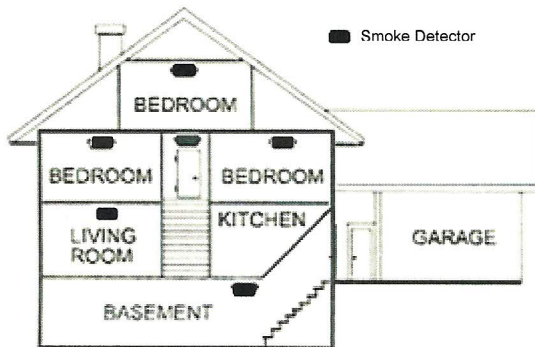

Carbon Monoxide Detectors are required in all of the following locations:

- Outside of each separate dwelling unit sleeping area in the immediate vicinity area of the bedrooms.
- On every occupied level of a dwelling unit, including basements but excluding attics and crawl spaces.

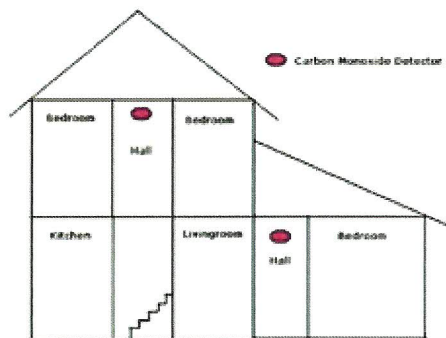

All detectors must be installed in accordance with the manufacturer's published instructions that accompany the unit. Typical locations that detectors should not be installed include:

- Near kitchens (20' from cooking appliances);
- 10' from damp and humid areas such as showers, saunas or dishwashers;
- In "dead" air spaces such as peaks of vaulted ceilings or closer than 4" to walls;
- Closer than 36" to ceiling fans or fresh air vents.

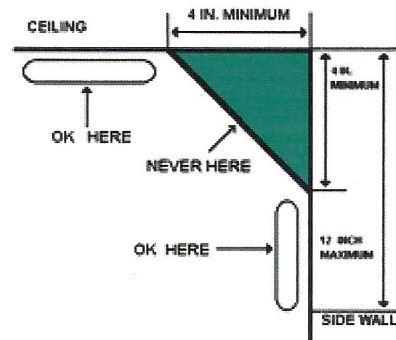

Notes: Combination smoke/carbon monoxide detectors are permitted. All detectors may be battery operated, unless there is construction activity taking place

- This is to certify that this building/complex has **smoke detectors** installed in accordance with IFC 1103.8 and the manufacturer's installation instructions in all of the required locations noted above.
- This is to certify that this building/complex has **carbon monoxide detectors** installed in accordance with IFC 1103.9 and the manufacturer's installation instructions in all of the required locations noted above.

References: Revised Code of Washington (RCW) 19.27.530; International Fire Code Sections 1103.8 and 1103.9 (2012 edition).

Not in compliance: Notice of Inspection issued by: _____ Date: _____

Name (printed): _____ Date: _____

Name (signed): _____ Title: _____

Office located at Bellevue City Hall 450 – 110th Ave NE
Phone: (425) 452 – 6872| Fax: (425) 452-5287| e-mail: Fire_prevention@bellevuewa.gov
Web site: http://www.bellevuewa.gov/fire_marshall_message.htm